

Wellness, best performance and injury/illness recovery are ALL about cellular health. So is PEMF!!!!!!!!!!!!!!

Healthy Cells



- electrical charge of -70 to -120 millivolts
- need this power to keep our hearts beating, help us think, digest food etc.
- need this power to transport oxygen or nutrients, remove waste, communicate with other cells and REPAIR

Deficient Cell

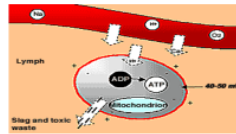

- Less than - 50 millivolts charge
- Diminished capability to perform normal cell functions
- red blood cells link or stack together reducing the ability to transport oxygen

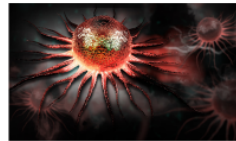

- CANCEROUS CELL
- if cellular charge is reduced to -20 millivolts range, cell goes into survival mode and starts reproducing (deficient cells)

PEMF 120 RC Max
Portable, Tabletop and All-Terrain
PEMF Device – spark chamber 19,200 gauss



RC Digital Max (solid state) PEMF
7000 gauss – longer pulse to gently
deliver more energy. CB Tote, Tabletop
or Portable with Premium coil package



PEMF delivers a gentle energy into the body

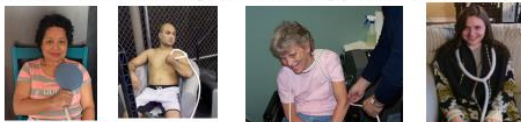

- PEMF energy is a “battery charger” for cells: Undercharged cells attract it; fully charged cells let the energy pass by
- Recharging cells gives them the power to do the things our bodies need them to do (the way we need them to for health and performance) and to communicate, move oxygen and nutrients and REPAIR!

PEMF

- Adapts to individual; doesn't discriminate:
 - “ill” see symptomatic relief;
 - “healthy” become more resistant to illness and injury,
 - athlete (others) interested in best performance perform better,
 - 95% report less PAIN, improved range of motion, greater well-being, more energy – after 15 minutes,
 - Hold benefits for 4 hours to 4 days; **repeat use extends benefits.**



PEMF Snapshot

- Using **CLINICAL-LEVEL** PEMF Devices:
 - about **95% of people report pain relief, increased range of motion, more energy, greater sense of wellbeing after 15 minutes**
- Hold improvement for **4 hours to 4 days**
- Repeat use **extends benefits of PEMF therapy**
- No serious adverse effects
- Contraindications: **pregnancy, pacemaker, severe epilepsy, metal implants, (caution) blood thinners**

Compelling PEMF Health Cases

- **77 year old stroke survivor; 7 years later**
Could communicate “no pain” one weekend
- **65 year old MS Client**
From wheelchair to riding horse and squats
- **50 year-old ALS Client**
Raise hand over head 1st time 12 months
- **60 year old Diabetic neuropathy client**
Felt feet 1st time in 30 years; saved toes
- **49 year old (former) Guillain Barre patient**
Damaged cells in legs acted like *fish on dry land*
James G. Comerford in 2005; GBS in 1996!!!

Approved (FDA) uses for PEMF

- Chronic non-malignant pain relief
- Post-operative pain and edema
- Bone growth/regeneration:
 - faster healing of delayed non-union fractures
 - clients with diabetes and vascular issues
- Depression – if anti-depressants ineffective
- Adjunct to cervical fusion surgery
- Brain cancer 2011

- Enhanced tissue repair (NASA) 2009
- Stimulate growth stem cells (NASA adjunct)

PEMF Applications

- Coils specifically designed for different areas of the body using specific protocols:
 - Neurological
 - Metabolic
 - Back/spinal
 - Joint
 - Wellness/performance
- **ANYONE WITH CELLS WILL BENEFIT FROM High-Powered PEMF.**



Compelling PEMF Health Cases

- 58 year old woman foot broken off in car accident able to walk again without a cane 5 months after getting out of hospital: see LinkedIn Post
 - <https://www.linkedin.com/pulse/article/putting-pieces-back-together-again-video-james-g-comerford/>



RC Dual Digital (solid state) PEMF
3500 gauss “ringer” – longer pulse to gently
deliver more energy and 1000 “oscillator” to
provide “2 in 1” PEMF device
First home-based unit “you feel”



FOR MORE INFORMATION SEE:
www.replenishingtechnologies.com, or call James at 647-289-3791